Deck the Hall
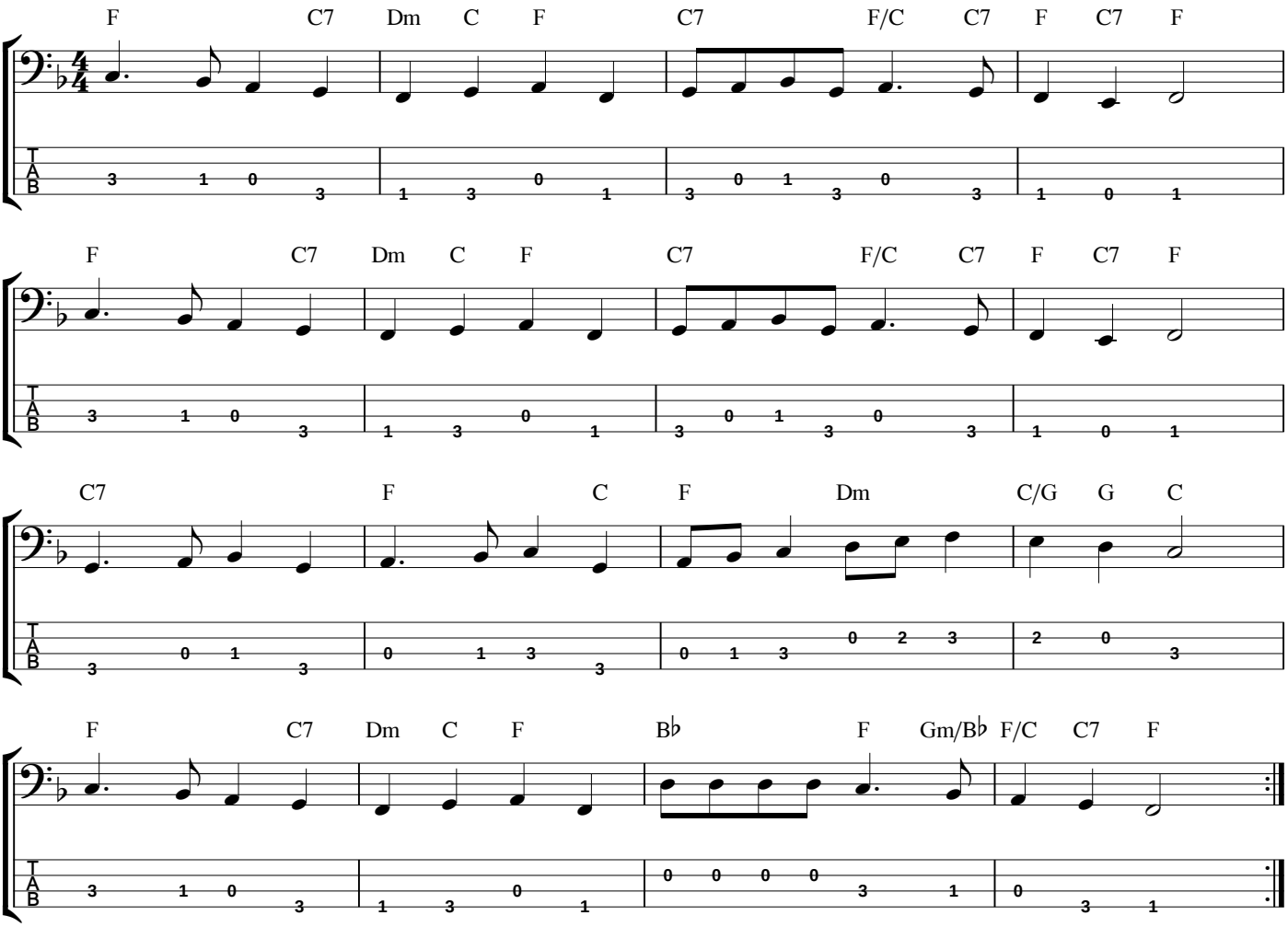
Old Welsh Air