

# Swing Low, Sweet Chariot

Wallace Willis

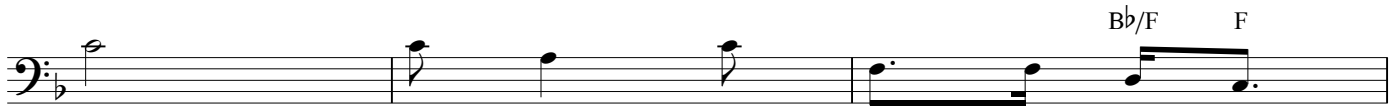

Swing low, sweet char - i - ot, Com - ing for to car - ry me



home, Swing low, sweet char - i - ot,

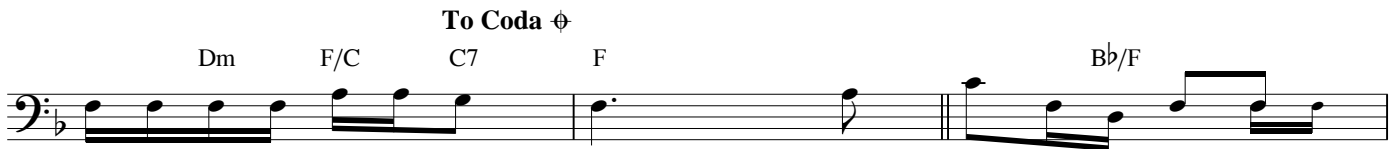

Com - ing for to car - ry me home.

- 1. I looked o - ver Jor - dan and
- 2. If you get there be -
- 3. The bright - est day that
- 4. I'm some - times up and



what did I see,	Com - ing for to car - ry me	home?	A
fore I do,	Com - ing for to car - ry me	home?	Tell
ev - er I saw,	Com - ing for to car - ry me	home?	When
some - times down,	Com - ing for to car - ry me	home?	But



band of an - gels	com - ing af - ter me,	Com - ing for to car - ry me
all my friends I'm	com - ing too,	Com - ing for to car - ry me
Je - sus wash'd my	sins a - way,	Com - ing for to car - ry me
still my soul feels	heav - en - ly bound,	Com - ing for to car - ry me

1.-3. F	4. F
------------	---------

**D.C. al Coda**

home.  
home.  
home.

home.

**Coda**  
♠ F

*home.*